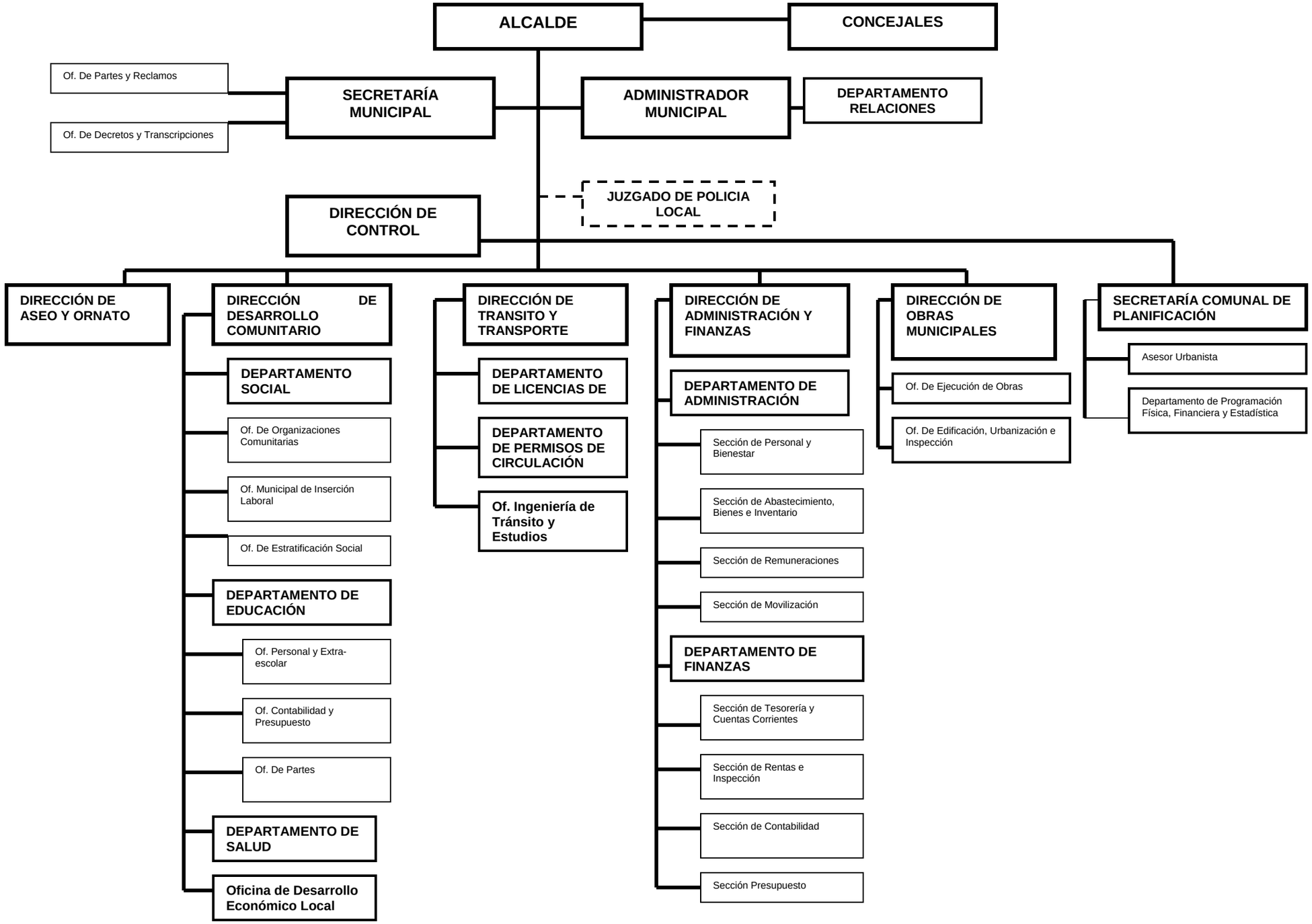O R G A N I G R A M A M U N I C I P A L